

GROUND FLOOR

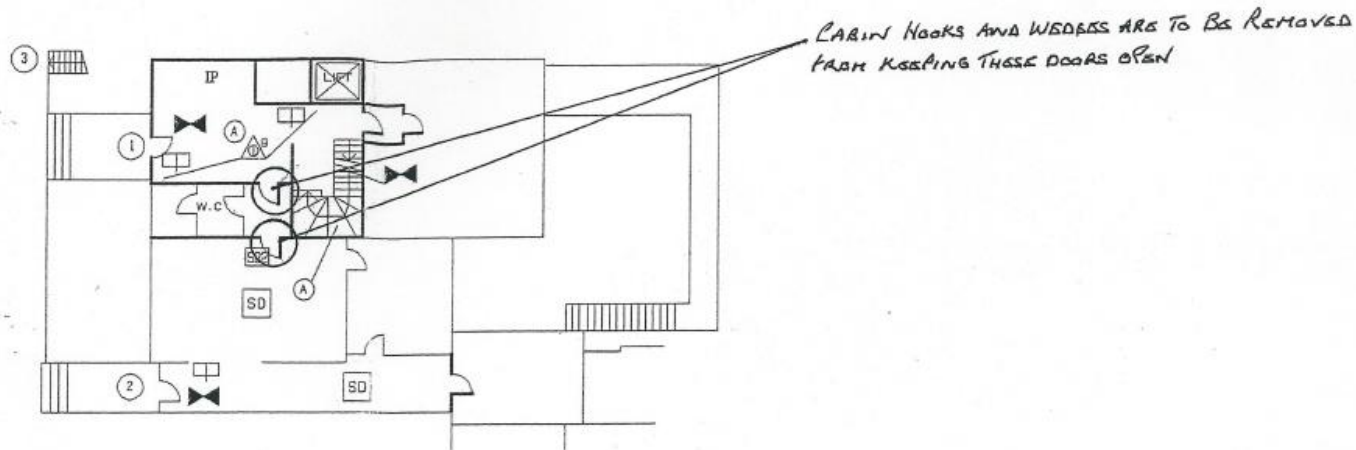

EMERGENCY LIGHTING TO BE INSTALLED IN THE MEANS OF ESCAPE FROM THE BASEMENT. STAIRCASE B

FIRE ALARM BREAK GLASS POINT TO BE INSTALLED AS SHOWN

BASEMENT

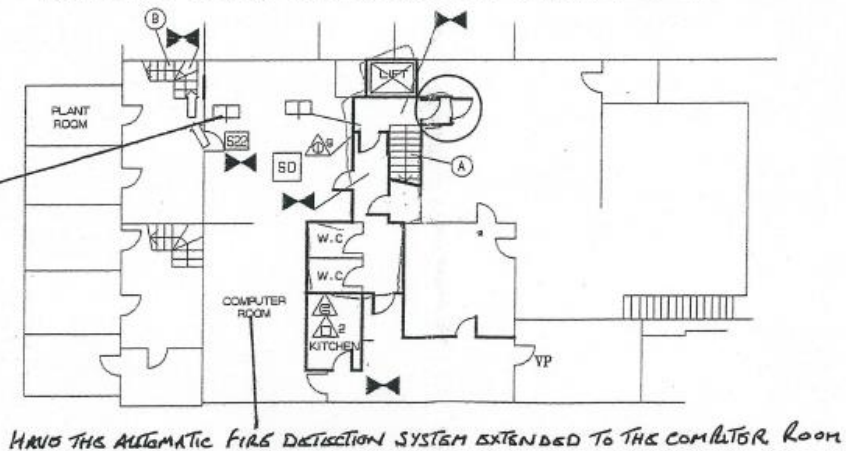

↑
Denotes upward direction of staircase.



L F C D A
LONDON FIRE BRIGADE

File Ref: FS/N/02/13650
Address: 55-56 RUSSEL SQ
WC1

Plan No: 1 OF 3
Drawn By: M. NEWTON
Date: 25/2/94

Scale: 1:200
Amend No:
Amend Date:
Sheet Size: A3

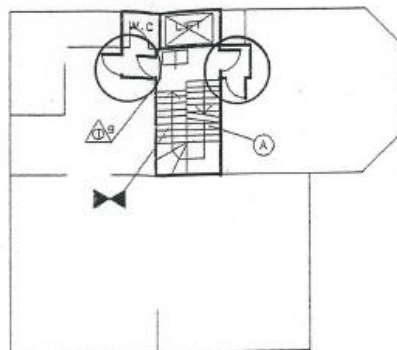

SECOND FLOOR

DOORS CIRCLED IN RED ARE NOT TO BE WEDGED OPEN

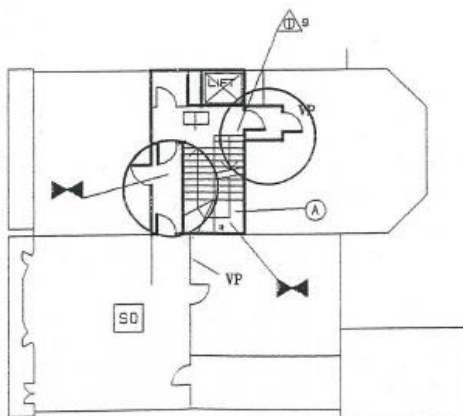

FIRST FLOOR

↑
Denotes upward
direction of
staircase.



L F C D A
LONDON FIRE BRIGADE

File Ref: FS/N/02/13650
Address: 55-56 RUSSEL SQ
WC1

Plan No: 2 OF 3
Drawn By: M. NEWTON
Date: 25/2/94

Scale: 1:200
Amend No:
Amend Date:
Sheet Size: A3