

Flatley Horner

Interior Design

Chartered Designers

Unit 10, Claro Court Business Centre,
Claro Road, Harrogate,
North Yorkshire, HG1 4BA
Telephone / Fax 01423 529523
Mobile Nick: 07932 301185
Mobile Duncan: 07940 233979
E-mail
nick@flatleyhorner.freemove.co.uk
duncanhorner@flatleyhorner
.fsbusiness.co.uk
Partners:
Nick Flatley, Dip AD HND BA(Hons)
Duncan Horner, Dip AD HND
BA (Hons)

This drawing to be read in conjunction with all relevant specifications and drawings issued by the designer / architect, consultants and other specialists.

Do not scale this drawing. For discrepancies or omissions contact the architect / designer prior to work commencing.

The contractor is to check and verify all building and site dimensions, levels and tower invert levels at connection points before work commences.

Materials and workmanship are to comply in all respects with current British Standard specifications, British Standard Code of Practice, Building Regulations, Building Standards (Scotland) (consolidation) Regulations.

The copyright of this drawing is vested in the architect / designer and must not be copied or reproduced without written consent.

Revisions:

Project:
Dyott & Bucknall St.
Offices for M.M.H.L

Title:
Preliminary basement
plan.

Date:
19/09/01

Scale:
1:50

Dwg.No
001.

Rev:

- # All doors require intumescent strips 4 1/2 hr rating
- # All oak flooring & skirting to be snagged, re-staining where necessary & siliconed
- # All oak & steel strip ballustrading to be snagged
- # Intumescent clear sealer to be applied to exposed steelwork
- # All ceiling edges to be siliconed / filled & prepared
- # All walls to be snagged filled & prepared & siliconed throughout

SNAGGING
Ensure all lighting Down/Up are securely fixed

Key to symbols

- ⊞ Double gang socket
- △ Bank of 4 - CAT 5 E
- △ Bank of 8 - CAT 5 E
- ⊞ Switchgear
- ⊞ Berlino pendant light from iguzzini
- ⊞ Lingotto uplighter from iguzzini
- Air condition duct work
- Drilled hole for cable management

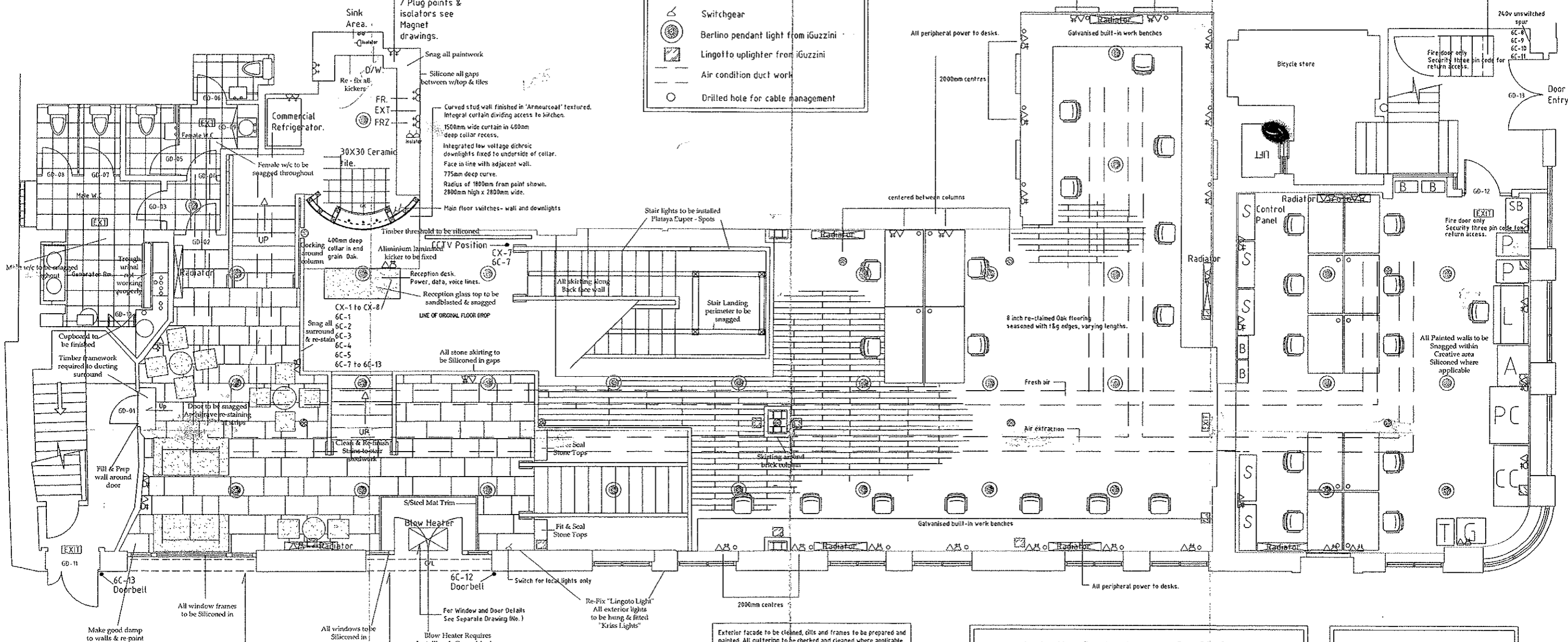

Provision for roller shutter flush with exterior facade for security.
Perforated steel 22 gauge, electric galvanised steel.
Powder coated, Ref RAL-7024
Graphite grey

Blow Heater Requires Installing & Commissioning.
Provision for roller shutter flush with exterior facade for security.
Perforated steel 22 gauge, electric galvanised steel.
Powder coated, Ref RAL-7024
Graphite grey

Exterior facade to be cleaned, gills and frames to be prepared and painted. All guttering to be checked and cleaned where applicable.

Ionisation Smoke detector 344SEN54
Optical Smoke detector 344SEN54
Break Glass Unit BS5839
6" Bell EN50081-1
Non maintained 3hr 8w EN60598/2/221 1990

Data/Voice CAT 5E Cable
Power all around wall at floor level

Flatley Horner
Interior Design
Chartered Designers

Unit 10, Claro Court Business Centre,
Claro Road, Harrogate,
North Yorkshire, HG1 4BA

Telephone / Fax 01423 529523
Mobile Nick: 07932 301185
Mobile Duncan: 07940 233979
E-mail (nick/duncan)
@flatleyhorner.freeserve.co.uk

Partners:
Nick Flatley, Dip AD HND BA(Hons)
Duncan Homer, Dip AD HND
BA (Hons)

This drawing to be read in conjunction with all relevant specifications and drawings issued by the designer / architect, consultants and other specialists.

Do not scale this drawing. For discrepancies or omissions contact the architect / designer prior to work commencing.

The contractor is to check and verify all building and site dimensions, levels and sewer invert levels at connection points before work commences.

Materials and workmanship are to comply in all respects with current British Standard Specifications, British Standard Code of Practice, Building Regulations, Building Standards (Scotland) (Consolidation) Regulations.

The copyright of this drawing is vested in the architect / designer and must not be copied or reproduced without written consent.

Revisions:

Project:
Dyott & Bucknall st.
London.
M.M.H.L

Title:
Preliminary ground floor plan.

Date: 19/09/01	Scale: 1:50
Dwg.No 002.	Rev:

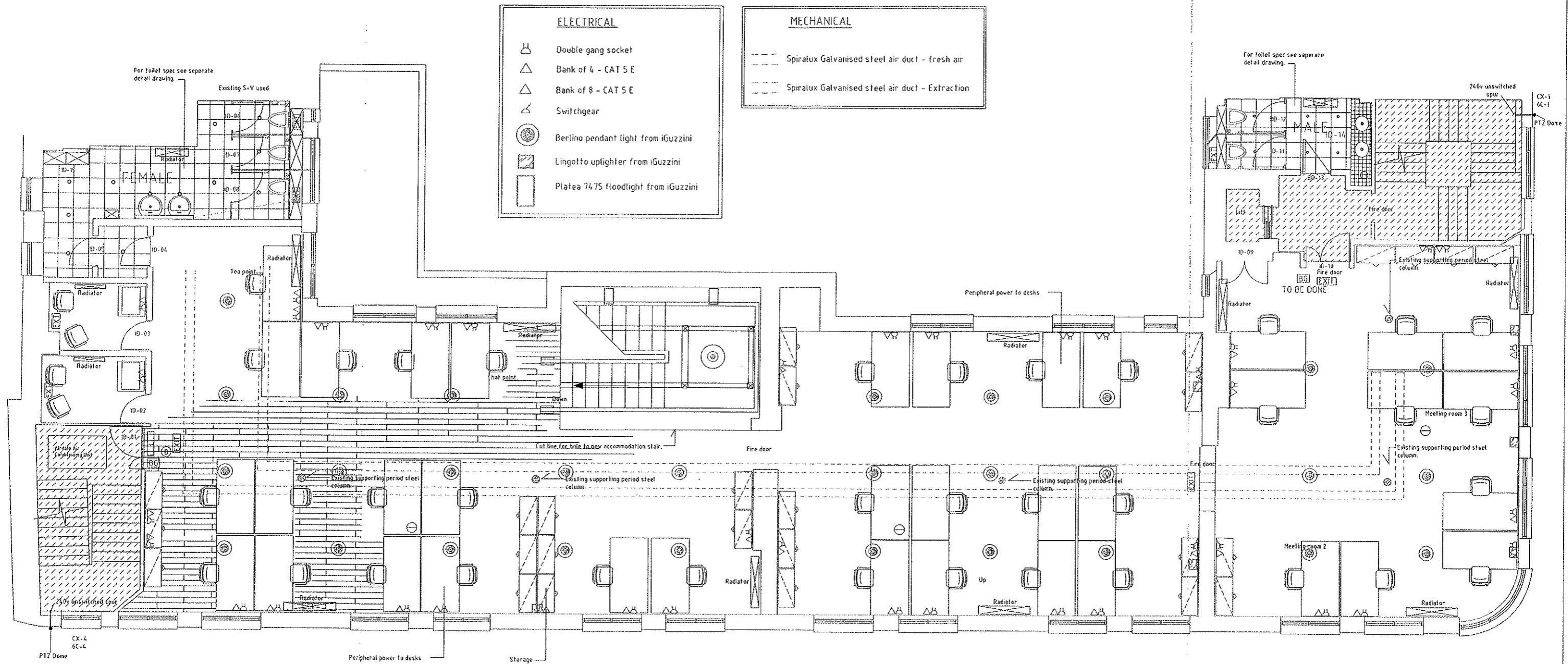

- ELECTRICAL**
- ⏏ Double gang socket
 - △ Bank of 4 - CAT 5 E
 - △ Bank of 8 - CAT 5 E
 - ⚡ Switchgear
 - ⊙ Berlino pendant light from iGuzzini
 - ▨ Lingotto uplighter from iGuzzini
 - Plafea 7475 floodlight from iGuzzini

- MECHANICAL**
- Spiratux Galvanised steel air duct - fresh air
 - Spiratux Galvanised steel air duct - Extraction

- ⊖ Ionisation Smoke detector 344SEN54
- ⊕ Optical Smoke detector 344SEN54
- ⊠ Break Glass Unit BS5839
- ⊙ 6" Bell EN50081-1
- ⊔ Non maintained 3hr 8w EN60598/2/221 1990

- Data/Voice CAT 5E Cable
- Power all around wall at floor level

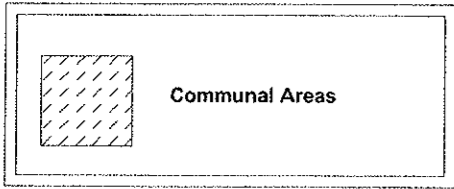

Flatley Horner
Interior Design
Chartered Designers

Unit 10, Claro Court Business Centre,
Claro Road, Harrogate,
North Yorkshire, HG1 4BA
Telephone / Fax 01423 529523
Mobile Nick: 07932 301185
Mobile Duncan: 07940 233979
E-mail
nick@flatleyhorner.freemove.co.uk
duncanhorner@flatleyhorner
fsbusiness.co.uk
Partners:
Nick Flatley, Dip AD HND BA(Hons)
Duncan Horner, Dip AD HND
BA (Hons)

This drawing to be read in conjunction with all relevant specifications and drawings issued by the designer / architect, consultants and other specialists.
Do not scale this drawing. For discrepancies or omissions contact the architect / designer prior to work commencing.
The contractor is to check and verify all building and site dimensions, levels and sewer invert levels at connection points before work commences.
Materials and workmanship are to comply in all respects with current British Standards specifications, British Standard Code of Practice, Building Regulations, Building Standards (Scotland) (consolidation) Regulations.
The copyright of this drawing is vested in the architect / designer and must not be copied or reproduced without written consent.

Revisions:

Project:
**Dyott & Bucknall St.
M.M.H.L offices.**

Title:
Preliminary first floor plan.

Date:
19/09/01

Scale:
1:50

Dwg.No
003.

Rev:

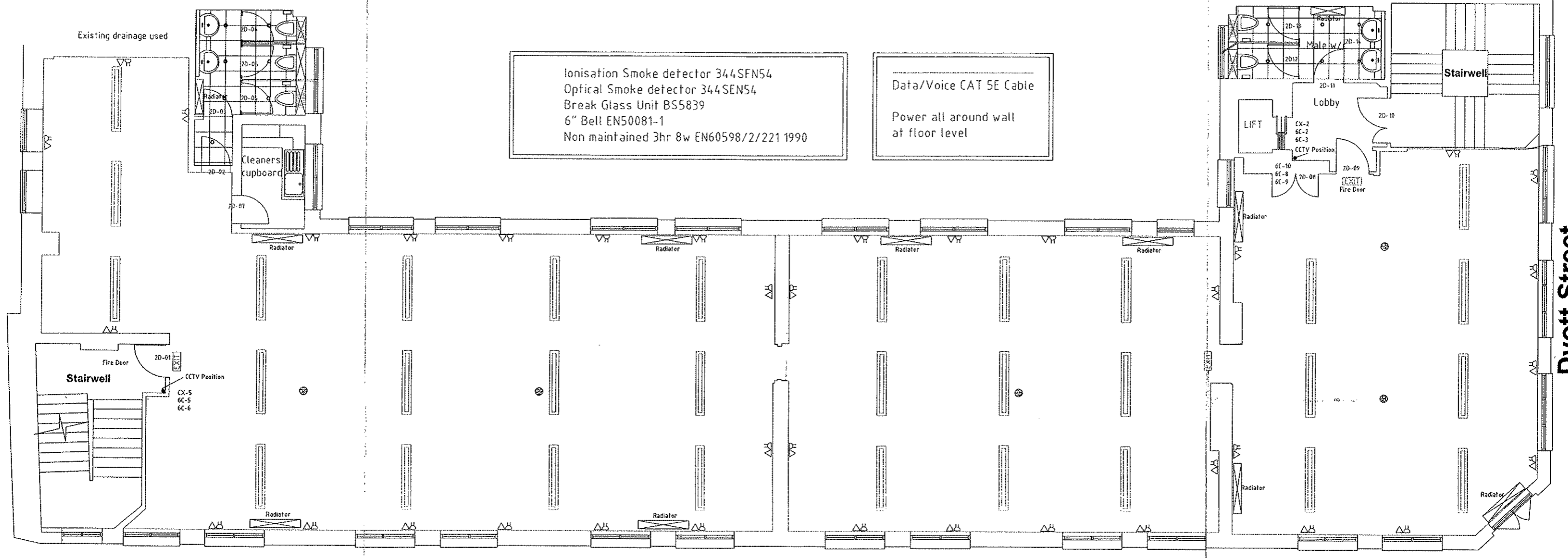

Ionisation Smoke detector 344SEN54
 Optical Smoke detector 344SEN54
 Break Glass Unit BS5839
 6" Belt EN50081-1
 Non maintained 3hr 8w EN60598/2/221 1990

Data/Voice CAT 5E Cable
 Power all around wall
 at floor level

Bucknall Street

Dyott Street

Flatley Horner

Interior Design

Chartered Designers

Unit 10, Claro Court Business Centre,
 Claro Road, Harrogate,
 North Yorkshire, HG1 4BA
 Telephone / Fax 01423 529523
 Mobile Nick: 07932 301185
 Mobile Duncan: 07940 233979
 E-mail
 nick@flatleyhorner.freeserve.co.uk
 duncanhorner@flatleyhorner
 .fsbusiness.co.uk
 Partners:
 Nick Flatley, Dip AD HND BA(Hons)
 Duncan Horner, Dip AD HND
 BA (Hons)

This drawing to be read in conjunction with all relevant specifications and drawings issued by the designer / architect, consultants and other specialists.
 Do not scale this drawing. For discrepancies or omissions contact the architect / designer prior to work commencing.
 The contractor is to check and verify all building and site dimensions, levels and sewer invert levels at connection points before work commences.
 Materials and workmanship are to comply in all respects with current British Standard Specifications, British Standard Code of Practice, Building Regulations, Building Standards (Scotland) (consolidation) Regulations.
 The copyright of this drawing is vested in the architect / designer and must not be copied or reproduced without written consent.

Revisions:

Project:
Dyott & Bucknall St.
Offices for M.M.H.L

Title: Second floor plan.	
Date: 24/09/01	Scale: 1:50
Dwg.No 004.	Rev:

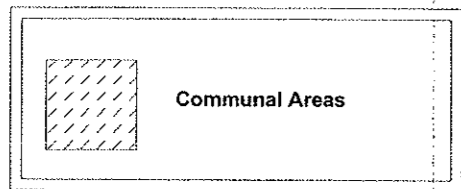
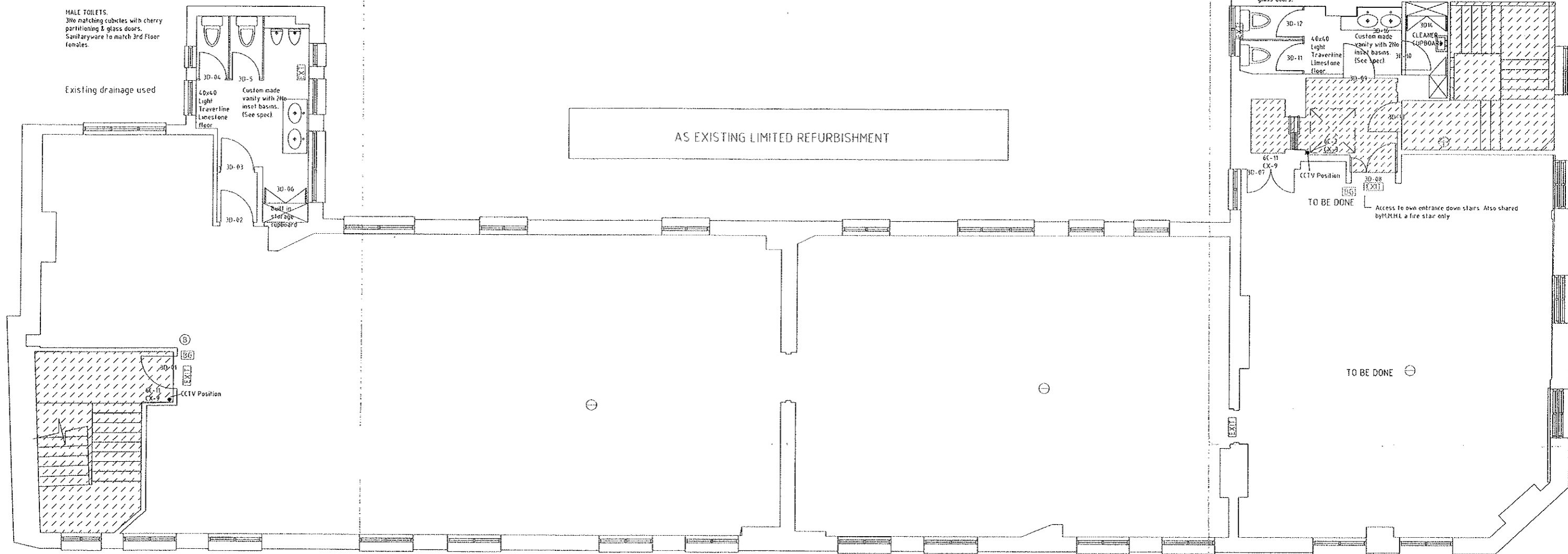

- ⊖ Ionisation Smoke detector 344SEN54
- ⊕ Optical Smoke detector 344SEN54
- BG Break Glass Unit BS5839
- Ⓜ 6" Bell EN50081-1
- L Non maintained 3hr 8w EN60598/2/221 1990

Data/Voice CAT 5E Cable
Power all around wall at floor level

Flatley Horner
Interior Design
Chartered Designers

Unit 10, Claro Court Business Centre,
Claro Road, Harrogate,
North Yorkshire, HG1 4BA
Telephone / Fax 01423 529523
Mobile Nick: 07932 301185
Mobile Duncan: 07940 233979
E-mail
nick@flatleyhorner.freeserve.co.uk
duncanhorner@flatleyhorner
.fsbusiness.co.uk
Partners:
Nick Flatley, Dip AD HND BA(Hons)
Duncan Horner, Dip AD HND
BA (Hons)

This drawing to be read in conjunction with all relevant specifications and drawings issued by the designer / architect, consultants and other specialists.
Do not scale this drawing. For discrepancies or omissions contact the architect / designer prior to work commencing.
The contractor is to check and verify all building and site dimensions, levels and sewer invert levels at connection points before work commences.
Materials and workmanship are to comply in all respects with current British Standards specifications, British Standard Code of Practice, Building Regulations, Building Standards (Scotland) (consolidation) Regulations.
The copyright of this drawing is vested in the architect / designer and must not be copied or reproduced without written consent.

Revisions:

Project:
Dyott & Bucknall St.
M.M.H.L. offices.

Title: Preliminary third floor plan.	
Date: 19/09/01	Scale: 1:50
Dwg.No 005.	Rev: